

# AlphaCard ID Suite Elite Edition

Easily design, print, and manage ID cards & badges

## Powerful ID Card Software

As the premier solution for ID card production and data management, AlphaCard ID Suite combines user-friendly design and automation tools with a sophisticated platform for storing and organizing records for any professional application.

New with AlphaCard ID Suite v11, the software now includes an enhanced card design wizard, improved database functionality & connectivity, high resolution barcodes, and improved language translations.

## Elite Edition Features

AlphaCard ID Suite Elite edition is specially designed for large organizations with multiple users and locations, and includes advanced security features. Elite edition also includes advanced card encoding options.

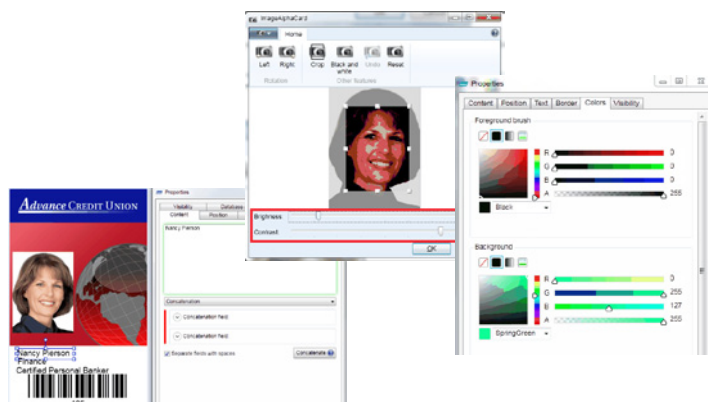

**SYSTEM REQUIREMENTS:** 32 or 64 bit Microsoft Windows operating system (Windows 7, 8, 10), Explorer 6 or higher, Microsoft .NET framework 4.0 or higher, dual-core processor, 1 GB internal memory (32 bit) or 2 GB internal memory (64 bit), 200 MB free disk space, internet connection.

## Highlights

- Microsoft Access & Excel, MS SQL, MySQL & SQLite, Oracle & ODBC/OLE
- Improved MIFARE encoding options & HID Proximity (read only)
- Searchable records & database filters to find information
- Create custom drop down menus
- Support for digital ID cameras, signature pads & other devices
- File password protection & user authorization
- Portable USB Key (optional)

FREE 6-Week Software Trial:  
[www.alphacard.com/FreeTrial](http://www.alphacard.com/FreeTrial)

Online Help, & Video Tutorials:  
[www.alphacard.com/idsuite](http://www.alphacard.com/idsuite)



Get a FREE hour of training & lifetime support when you buy a complete system from AlphaCard.



AlphaCard ID Suite Software Comparison	LIGHT \$175	STANDARD \$600	PROFESSIONAL \$900	ELITE \$1,350
<b>CARD DESIGN</b>				
Paper & Plastic ID Badge Creation	✓	✓	✓	✓
Label Creation	✓	✓	✓	✓
Import Images	✓	✓	✓	✓
Multiple Layers	✓	✓	✓	✓
Ghosting / Opacity Effects	✓	✓	✓	✓
1D & 2D Barcodes	1D Only	✓	✓	✓
Card Template Design Wizard	✓	✓	✓	✓
Pre-defined Templates	✓	✓	✓	✓
Image Background Removal	✓	✓	✓	✓
Conditional Elements and Layers		✓	✓	✓
Multiple Layouts per Template			✓	✓
<b>CARDHOLDER RECORD CREATION</b>				
Date & Time	200 Limit	Unlimited	Unlimited	Unlimited
Serial Numbers	✓	✓	✓	✓
Customizable Record Screen Layout	✓	✓	✓	✓
Custom Drop-down Lists		✓	✓	✓
Prompted Data Entry		✓	✓	✓
Advanced Record Field Formatting		✓	✓	✓
<b>PRINTING</b>				
Inkjet, Laser, Thermal & Plastic Card Printer Support	✓	✓	✓	✓
Selective Black (K) Panel Printing	✓	✓	✓	✓
Dual-sided Printing	✓	✓	✓	✓
Batch Printing		✓	✓	✓
Post-print Database Updates		✓	✓	✓
Automatic Print Server			✓	✓
<b>ENCODING</b>				
Magnetic Stripe Encoding	✓	✓	✓	✓
MIFARE Classic 1k and 4k				✓
MIFARE DESFire EV1				✓
HID Proximity				Read Only
<b>DATABASE</b>				
Store Text, Date & Time Data in Database	✓	✓	✓	✓
Store Photos and Photo Paths in Database	✓	✓	✓	✓
Store Record Search Filters		✓	✓	✓
Stand-alone Database		✓	✓	✓
Access, Excel and CSV Connectivity	Static Access	✓	✓	✓
MS SQL, MySQL, SQLite, Oracle, ODBC / OLE DB Connectivity			✓	✓
Database View Connectivity			✓	✓
Export Database Images	✓	✓	✓	✓
Advanced Database Filters		✓	✓	✓
Multiple Simultaneous Database Connectivity			✓	✓
IronPython Scripting Support				✓
<b>DEVICE SUPPORT</b>				
Logitech Web Camera Support	✓	✓	✓	✓
Canon SDK Camera Support	✓	✓	✓	✓
Auto-Populate Records from Driver's License, Passport, Military ID or Business Card Scan			✓	✓
TWAIN Signature Capture Support		✓	✓	✓
Fingerprint Capture Support			✓	✓
<b>SECURITY</b>				
File Password Protection		✓	✓	✓
User Authorization		✓	✓	✓
Customizable User Group Access Levels		✓	✓	✓
Ability to Block Users		✓	✓	✓
<b>BUSINESS EDITIONS (ADDITIONAL COST)</b>				
Portable PC License with USB Key Available		✓	✓	✓
Business Server Edition Available		✓	✓	✓
Print Server Edition Available		✓	✓	✓
Print Server Manager Edition Available		✓	✓	✓

**SYSTEM REQUIREMENTS:** 32 or 64 bit Microsoft Windows operating system (Windows 7, 8, 10), Explorer 6 or higher, Microsoft .NET framework 4.0 or higher, dual-core processor, 1 GB internal memory (32 bit) or 2 GB internal memory (64 bit), 200 MB free disk space, internet connection.